

CMDA (B)/1 No. 1
 C. No. 3170/199
 Asst. Scrutiny P.A.
 AP. D.P.

Planning Permit No. B/SP/144-2/9/2000
APPROVED
 SUBJECT TO THE CONDITIONS IN THIS OFFICE LETTER.
 No. B/3170/199
 5.9.2000
 FOR MEMBER SECRETARY CHENNAI METROPOLITAN DEVELOPMENT AUTHORITY CHENNAI-600 095

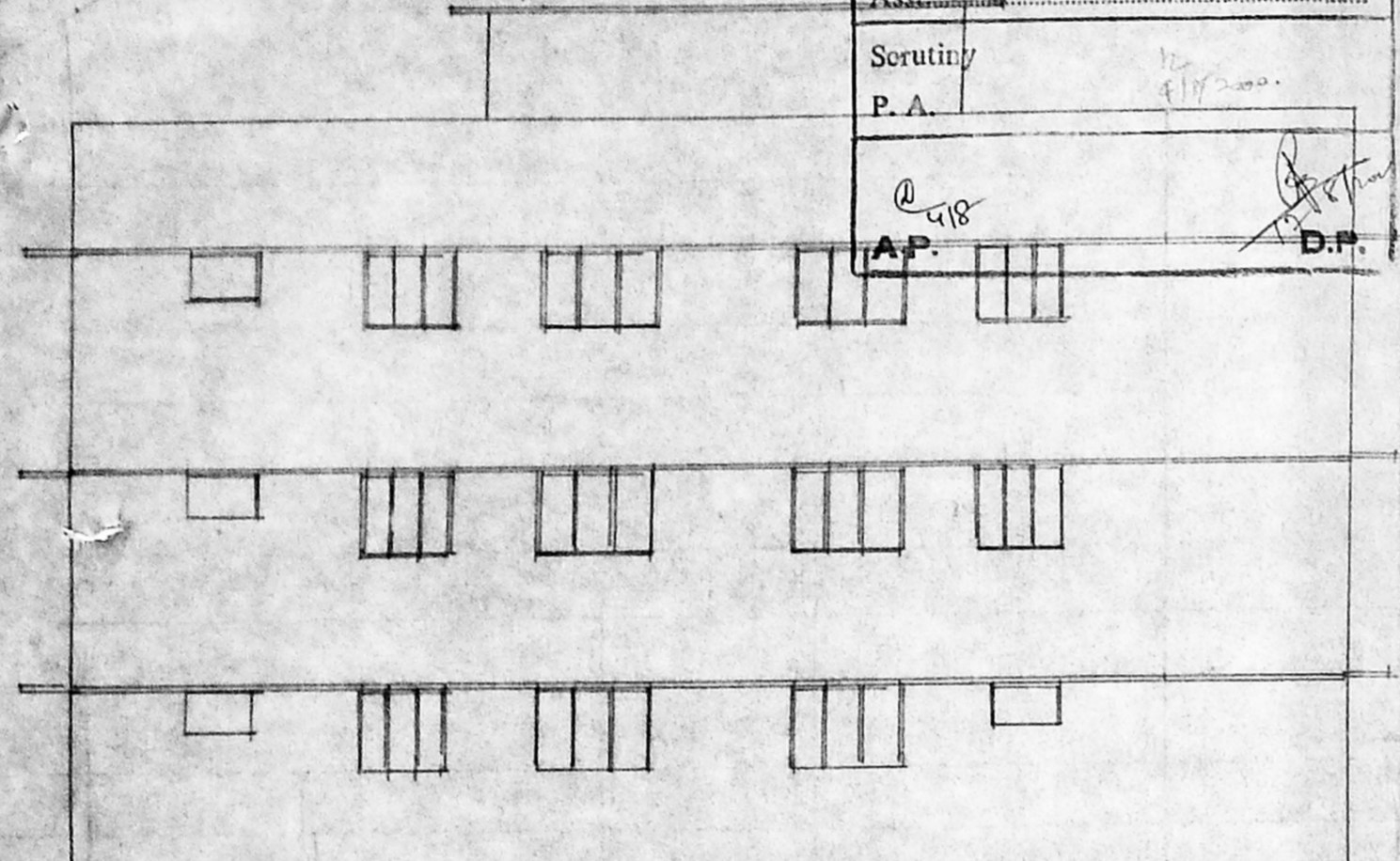

FRONT ELEVATION

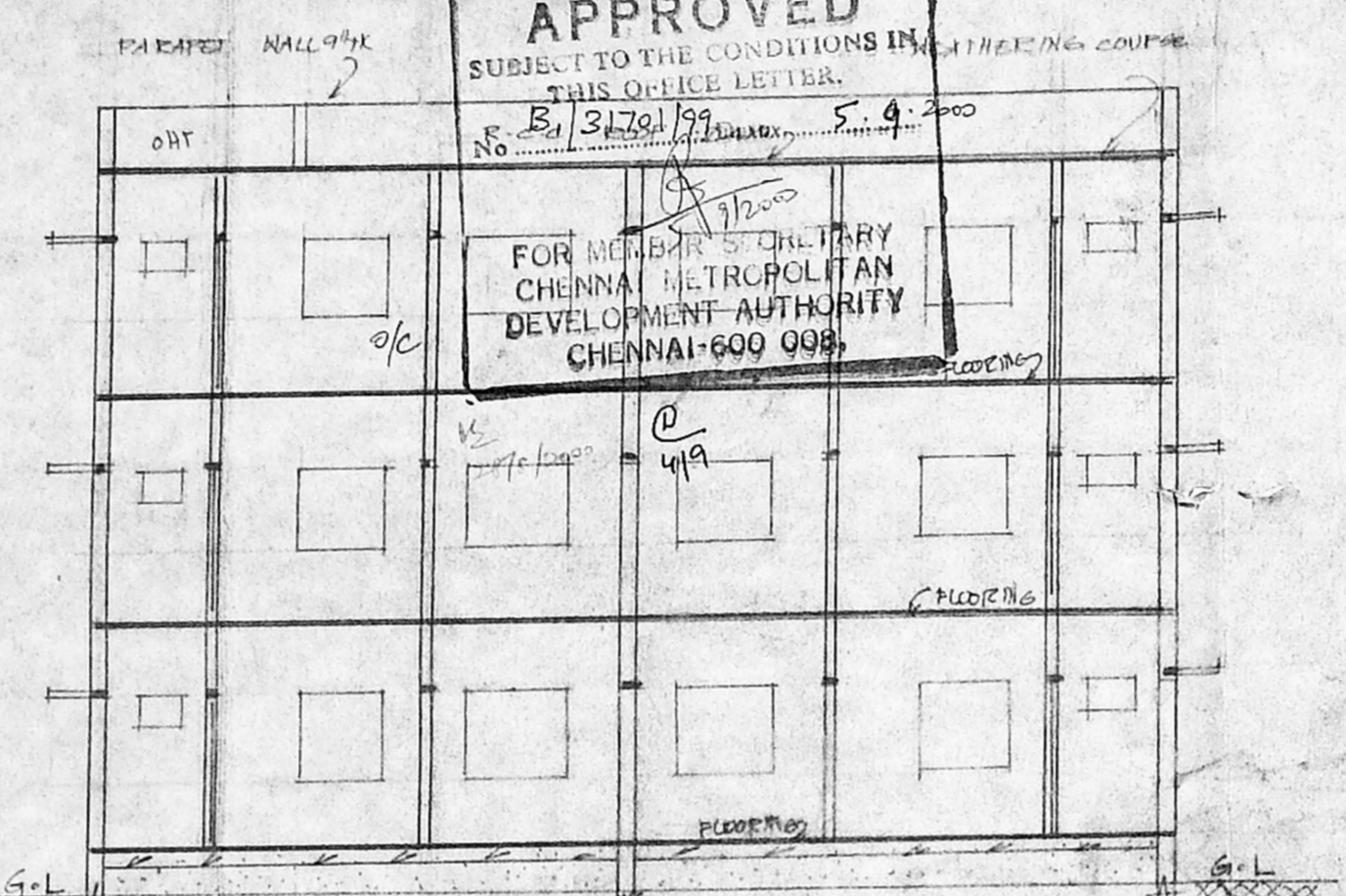

SECTION AA'

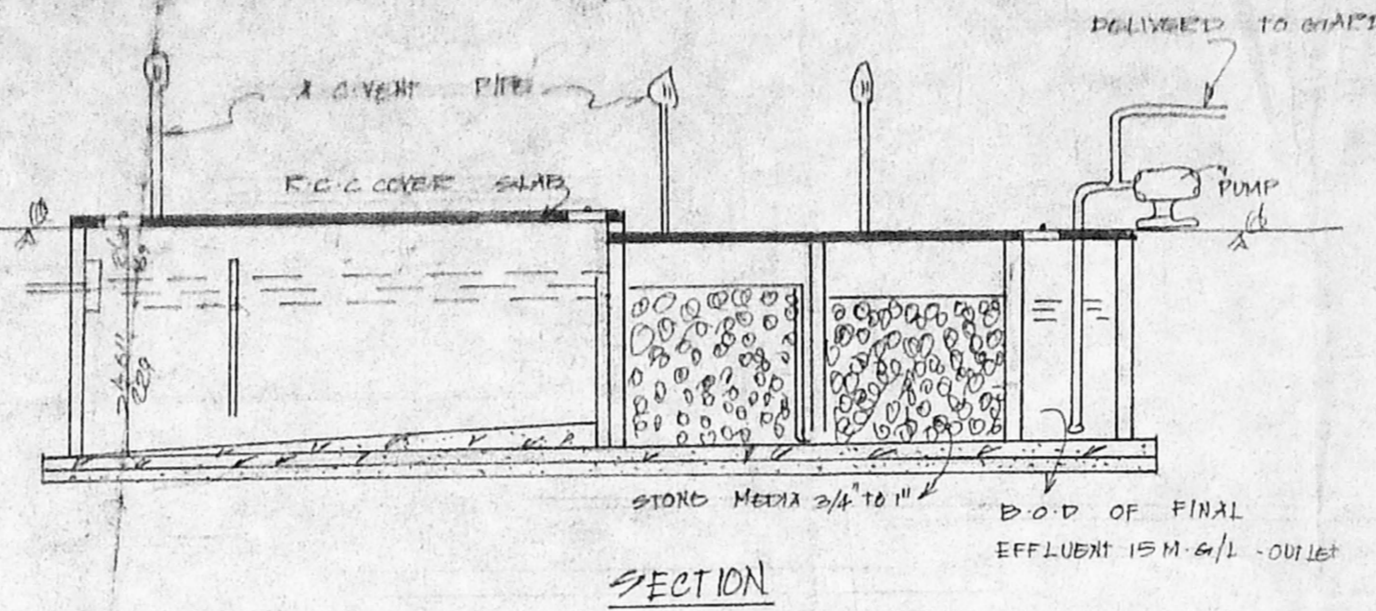

SECTION

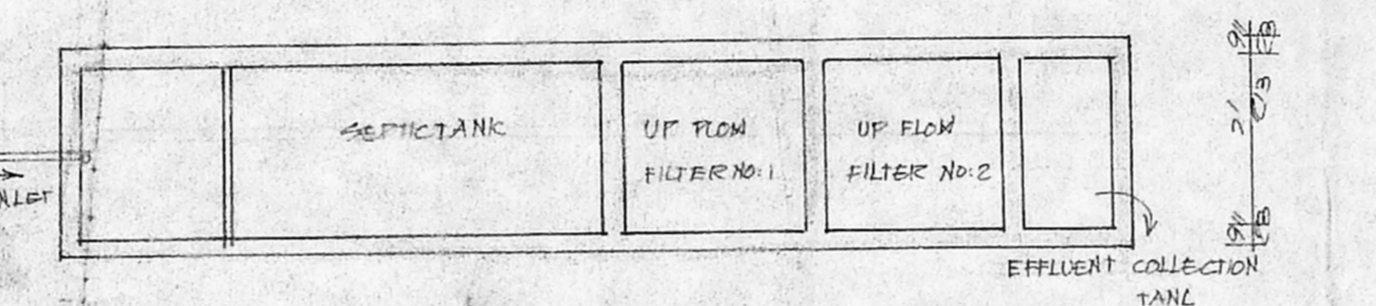

PLAN AND CROSS-SECTIONAL DETAILS OF UPFLOW FILTER SEPTIC TANK

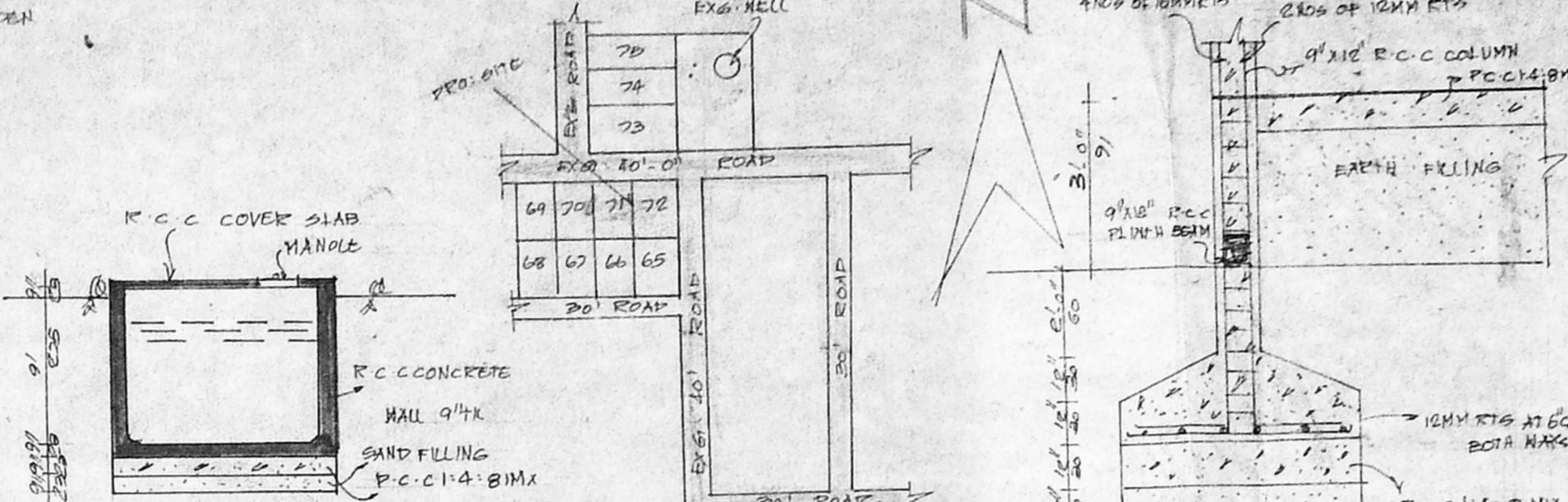

SECTION OF SUMP

CONSERVATION OF RAIN WATER DETAILS OF PEBBLE BED & COMPOUND WALL

TYPICAL FOUNDATION DETAILS

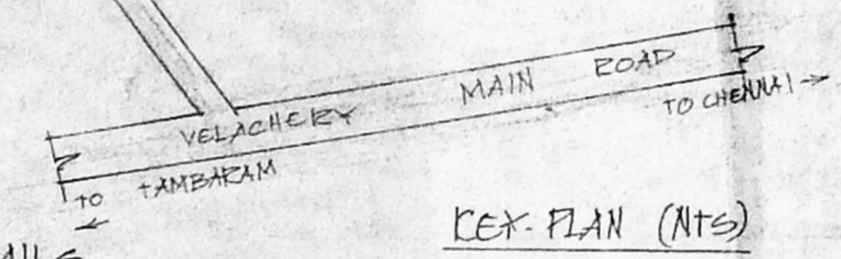

KEY PLAN (N15)

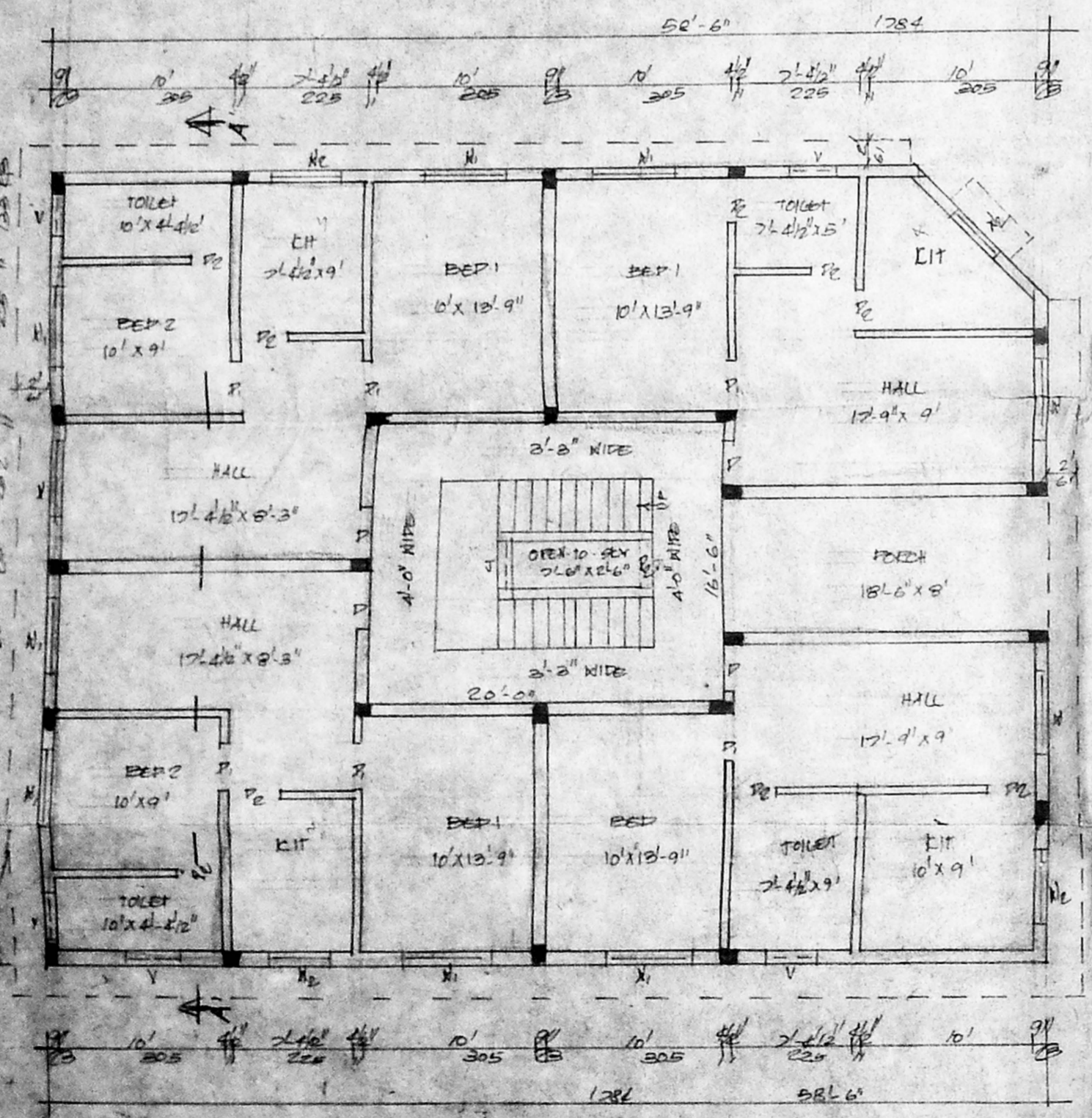

GROUND FLOOR PLAN

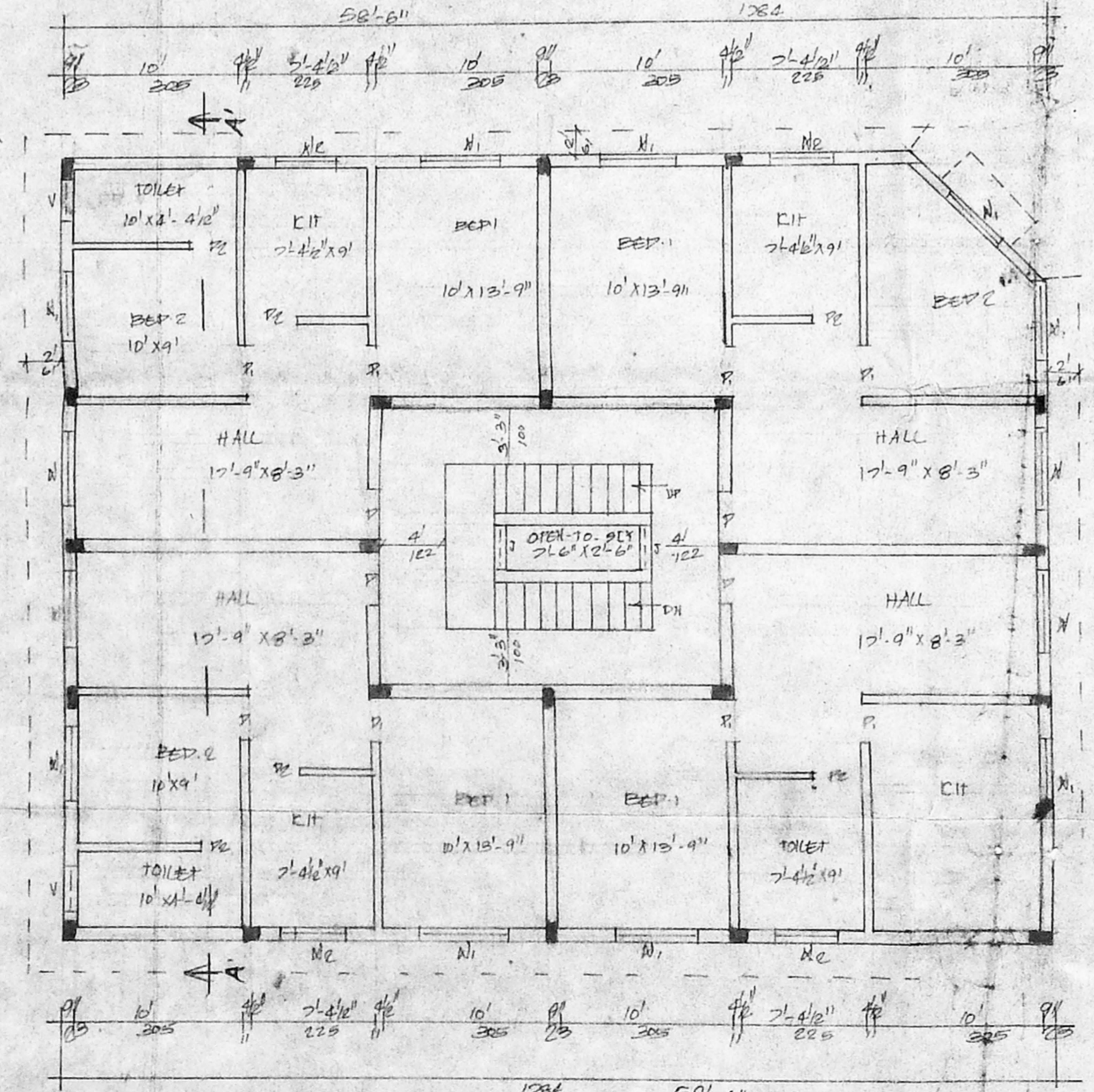

TYPICAL FIRST + SECOND FLOOR PLAN

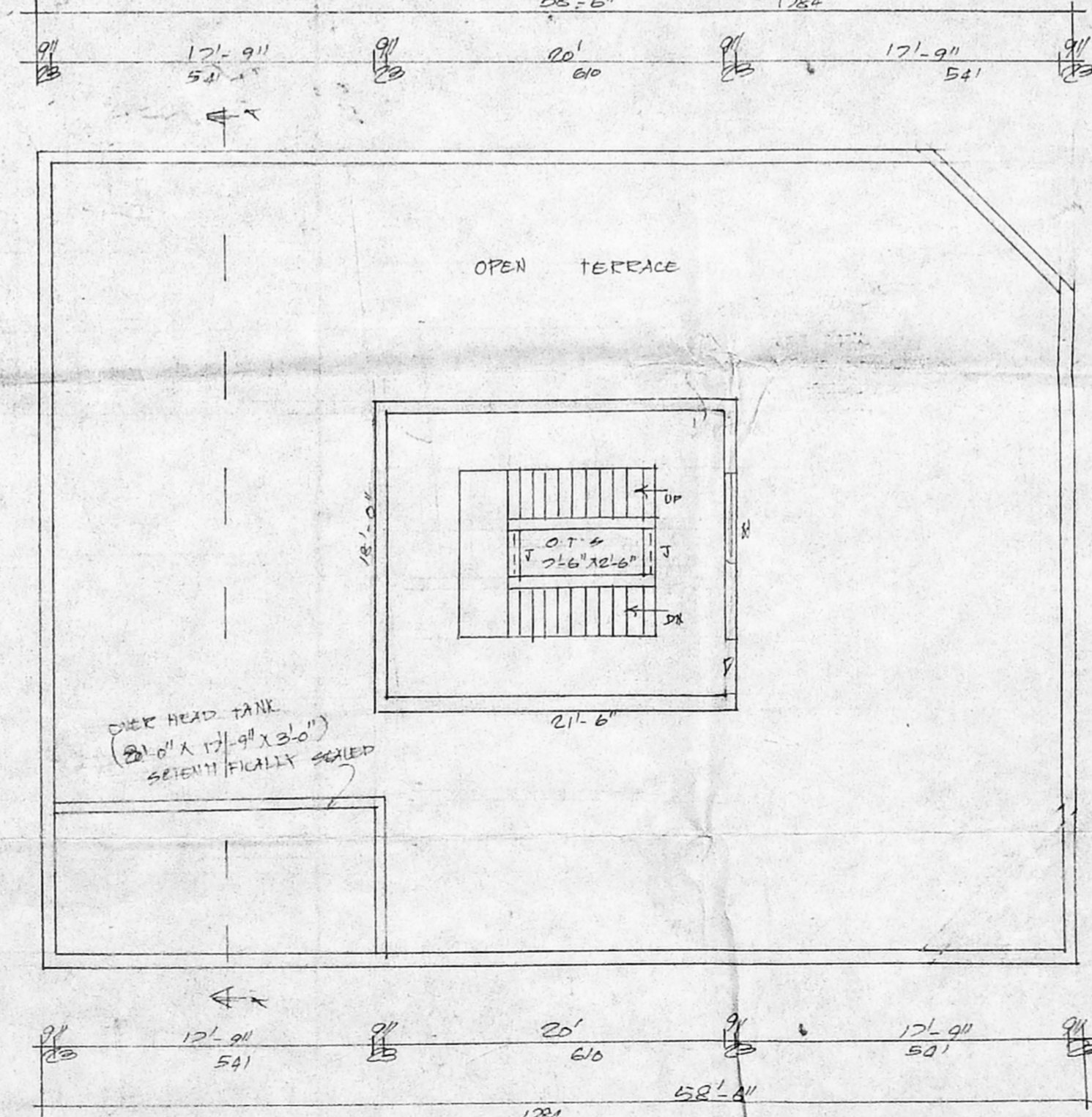

TERRACE FLOOR PLAN

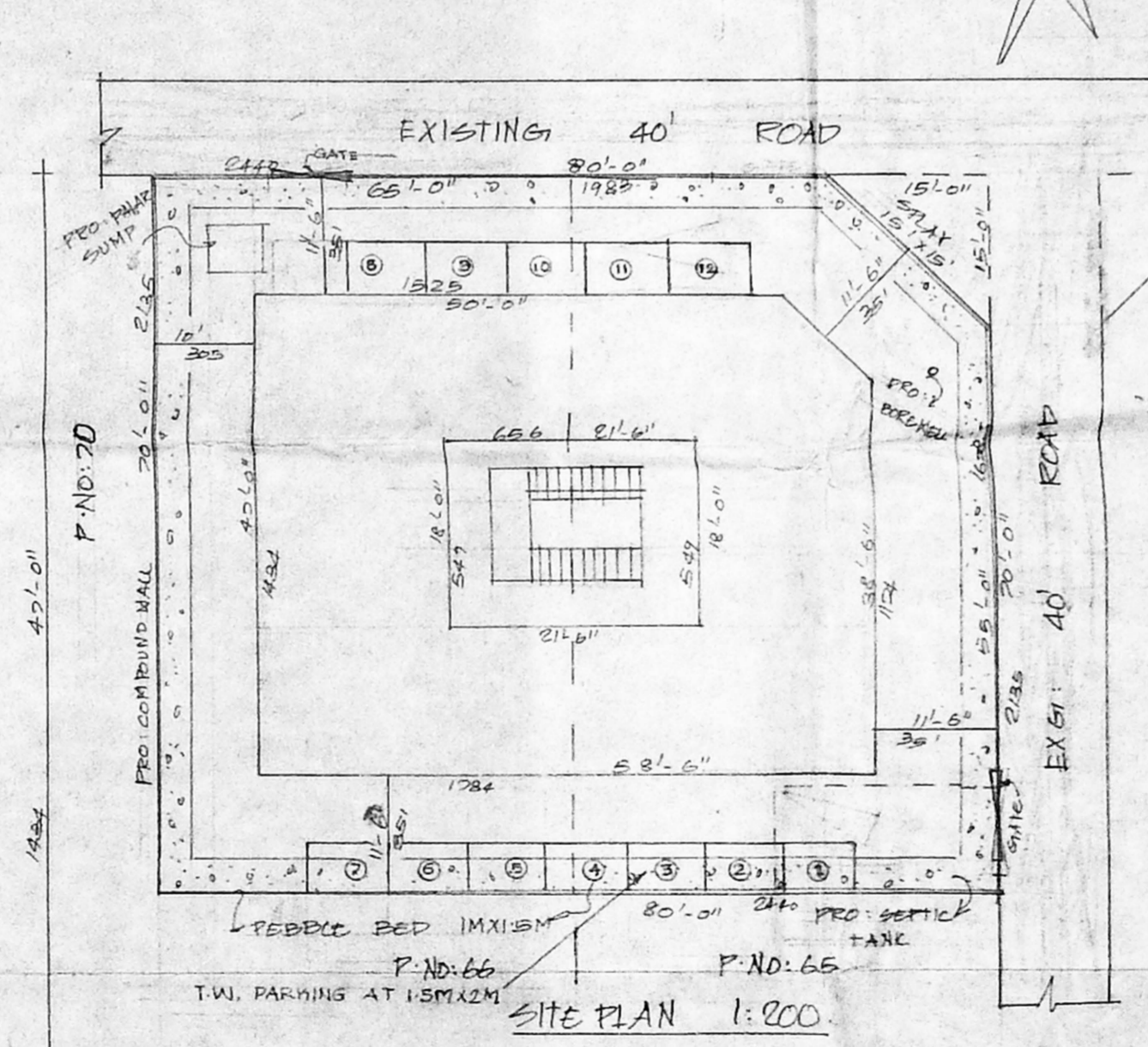

SITE PLAN 1:200

PLAN SHOWING THE PROPOSED CONSTRUCTION OF RESIDENTIAL BUILDING AT P.NO: 71 & 72, GANESH NAGAR IN S.NO: 4/1 OF SELAIYUR VILLAGE, TAMBARAM MUNICIPAL LIMITS, TAMBARAM TALUK, KANCHI PURAM DISTRICT. SCALE: 1:100
 *LAY-OUT PLAN WAS APPD BY D.T.P IN NO: T/P/D.T.P/129/64

JOINERIES

DOOR	D	100 X 213
DOOR	P	91 X 213
DOOR	P2	75 X 213
WINDOW	X1	122 X 122
WINDOW	X1	122 X 122
WINDOW	X2	122 X 91
VENT TOLLY	V	75 X 61
VENT TOLLY	V	244 X 46" 75 X 132

STAIR CASES-

WIDTH	91CMS
RAISE	18CMS
TREAD	220"

COLOUR INDEX-

PROPOSED ROAD	=====
SITE BOUNDARY	=====

EXTENT	IN	SQ.FTS.	SQ.MTS.
PLOT AREA		5600	520
PLINTH AREA OF PRO. G.FLOOR		2695	250
PLINTH AREA OF PRO. F.FLOOR		2695	250
PLINTH AREA OF PRO. S.FLOOR		2695	250
TOTAL PLINTH AREA			750M
HEAD ROOM			34 M
COVERABLE	45%	F-3-I	1.24

OWNER/POWERAGENT:

K. Krishnarajan, L.C.E.
 Consulting Engineer
 Licensed Surveyor
 MADRAS CORPORATION & TAMBARAM MUNICIPALITY
 LICENSE No: 486 (1st Class)
 3, Brindavan Avenue, Kennady Street, West Tambaram, Chennai - 600 044